

TCP 6 [VMP] - PMNSW. © ACESGroup 2020 Commercial in Confidence.
 Some details omitted for clarity.
IMPLEMENTATION: 17:00 Wednesday 16 March – 04:00 Saturday 19 March 2022.
NOTES: TCP developed in reference with AS1742 (series), Traffic Control at Worksites Technical Manual (V5.0, July 2018), Austroads Design Vehicles and Turning Path Templates Guide, Section 3 - Single unit truck/bus (12.5 m) and Long rigid bus (14.5 m); Figure 3.3 and Figure 3.4; Table 4.2-intersecting road type 'Local/local'. Section 5 Turning Templates Single unit truck/bus and Long rigid bus (14.5 m) at 5km/h - R=12.5m. Local area signposted speed limit = 40 km/h. HVM devices not included. **INSTRUCTIONS:** Dimensions to be checked on site. Advance warning signs to have a traffic cone on each side of the sign as drawn for enhanced visibility for road users and pedestrians. Temporary turning circle for buses to be established as drawn - using 700mm. high traffic cones with reflective sleeves, and adhering to the dimensions indicated herein.

EQUIPMENT/STAFFING

CHANGED TRAFFIC CONDITIONS T1-32 x 2	SIDE ROAD CLOSED T1-32 x 1	R5-400 (R) R5-400 (L) x 2	R5-400 (L) x 2
ROAD CLOSED T2-4 x 1	Barrier boards x 8	Plastic fence barriers x 2	Traffic Controller-Rocks Market Guard x 1
		Delineation cones x 4	

NSW SafeWork NSW WORK HEALTH & SAFETY TRAFFIC CONTROL WORK

Montichi Vassilev VASSILEV
 Cert No: TC19062754
 Date of issue: 02/08/2018
 Type of traffic control work: MPP PWZ TCR

NEW SOUTH WALES

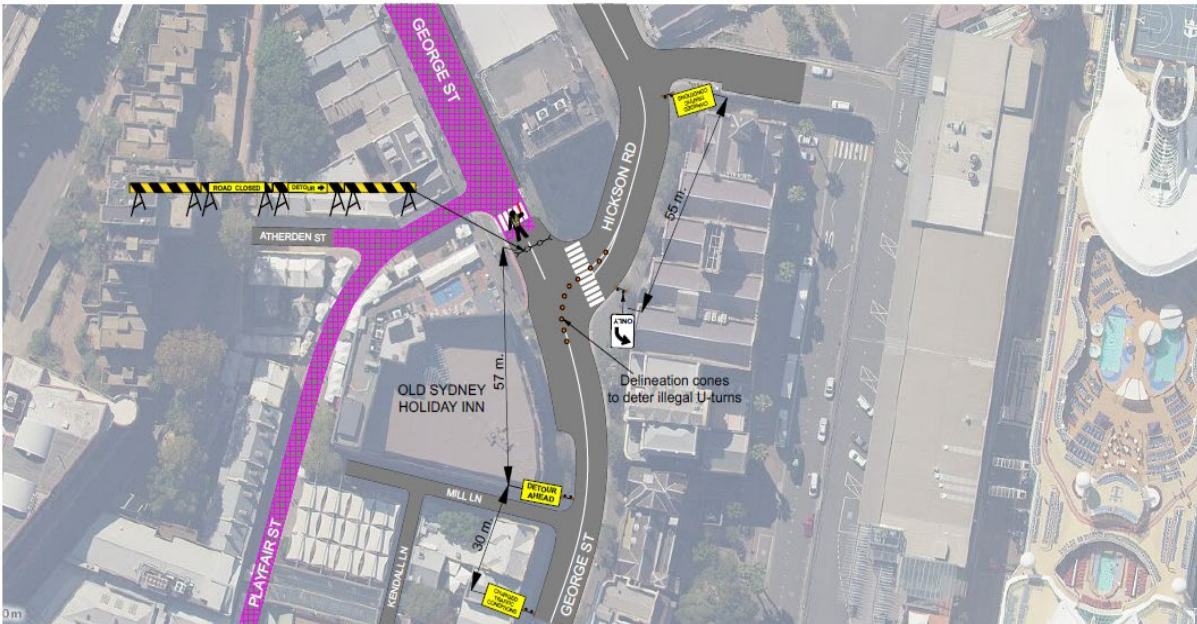

TCP 5 - PMNSW. © ACESGroup 2020 Commercial in Confidence.
 Some details omitted for clarity.
IMPLEMENTATION: 17:00 Wednesday 16 March – 04:00 Saturday 19 March 2022.
NOTES: TCP developed in reference with AS1742 (series), Traffic Control at Worksites Technical Manual (V5.0, July 2018). Local area signposted speed limit = 40 km/h. HVM devices not included. **INSTRUCTIONS:** Advance warning signs to have a traffic cone on each side of the sign as drawn for enhanced visibility for road users and pedestrians.

EQUIPMENT/STAFFING

CHANGED TRAFFIC CONDITIONS T1-23 x 2	DETOUR AHEAD T1-6 x 1	Traffic Controller x 1
DETOUR T5-1 (R) x 1	ROAD CLOSED T2-4 x 1	Delineation cones x 16
Barrier boards x 4	Plastic fence barriers x 8	R2-14 (L) x 1

NSW SafeWork NSW WORK HEALTH & SAFETY TRAFFIC CONTROL WORK

Montichi Vassilev VASSILEV
 Cert No: TC19062754
 Date of issue: 02/08/2018
 Type of traffic control work: MPP PWZ TCR

NEW SOUTH WALES